

BUSINESS MONTHLY



Chamber of Commerce

AUGUST 2015

AUGUST MEMBERSHIP MEETING

Thursday, August 20, 2015

Orlando's Event & Conference Center
2050 Dorsett Village
Maryland Heights

11:15 am check-in & networking
11:45 am – 1:00 pm lunch & program

Speaker: Deryk Rieves, Leadership Development Academy
Topic: Are You Part of the "Forced" or "Desired" Work Society

Can you identify your strengths? Most of us go through life unaware of our innate strengths, much less able to leverage them both personally and professionally. In this presentation, you will learn how to recognize and utilize your strengths, your team's strengths, and even the strengths of everyone in your family.

See registration form in newsletter.

	Sun	Mon	Tue	Wed	Thu	Fri	Sat
AUGUST							1
	2	3	4	5	6	7	8
	9	10	11	12	13	14	15
	16	17	18	19	20	21	22
	23/30	24/31	25	26	27	28	29

- Aug 11 Small Business Networking Group**
Great Southern Bank
12500 Olive Blvd.
8:00 – 9:00 a.m.
Open to all members
(Contact Jill Philipp at 314-569-4799 for more information.)
- Aug 14 Coffee Connection**
Nusach Hari B'nai Zion
650 N. Price Rd.
8:00-9:00 a.m.
(registration form enclosed in newsletter)
- Aug 20 Membership Luncheon**
Orlando's Event and Conference Center
2050 Dorsett Village
11:15 a.m. to 1:00 p.m.
Topic: Are You Part of the "Forced" or "Desired" Work Society?
(information at left and registration form inside newsletter)
- Sep 18 Nine-Hole Golf Scramble**
Creve Coeur Golf Course (11400 Olde Cabin Road)
2:00 p.m. Check-In
2:30 p.m. Shotgun start
(registration form enclosed in newsletter)

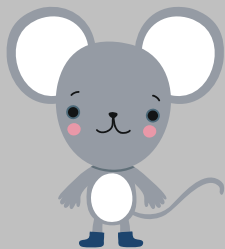

2015 Mouse Race Event

Thanks to all our major sponsors including:

PRESENTING SPONSOR

Monsanto

HOST SITE

Plaza Jaguar

CASHIER SPONSOR

Pulaski Bank

See pages 4-5 for race results and event information



THE MARK OF
QUALITY.

Kriegshauser West Mortuary

9450 Olive Blvd.

St. Louis, MO 63132

314-994-3322

www.dignitymemorial.com



Photo courtesy of McCarty Photography

Back row: Steve Ricci, Steve Bisch, Ed Lindner, Katie Halloran, Dr. Paul Hyland, Chris Pickel and David Peterson
 Front row: Jim Elder, Heather Aehle, Bill Wyne, Barb Marshall, Mary Barry and Brandon Reuther

2015 Chamber Board of Directors

Officers

President

Ed Lindner, Kriegshauser West Mortuary

President Elect

David Peterson, Heartland Payment Systems

Vice President, Events

Mary Barry, American Eagle Credit Union

Vice President, Member Services

Barb Marshall, Sport Clips

Treasurer

David Peterson, Heartland Payment Systems

Legal Counsel

Steve Kling, Jenkins & Kling PC

Immediate Past President

Kelli Kimack, BMO Harris Bank

Directors

Heather Aehle, Commerce Bank
 Steve Bisch, Monsanto
 Ashleigh Brendel, Drury Hotels
 Jim Elder, Allegra Design Web Print
 Terry Herbert, Mercy Hospital St. Louis
 Dr. Paul Hyland, Committed to Health Chiropractic Center
 Mike Minkler, CMIT Solutions of Clayton
 Chris Pickel, AT&T
 Brandon Reuther, Edward Jones
 Stephen Ricci, RAI Insurance Group
 Director Emeritus – Bill Wyne, Wyne & Merritt PC

Staff

Nancy Gray (Executive Vice President)
 Barb Gerstenkorn (Finance Director)
 Ellen Levy (Membership Director)
 Jennifer Stringer (Media Specialist)

Creve Coeur - Olivette Chamber of Commerce
 10950 Olive Blvd., Suite 101
 Creve Coeur MO 63141
 314-569-3536
 314-569-3073 (fax)
www.ccochamber.com

Mission: To be a strong advocate for business



MEMBERSHIP MESSAGE

By Barb Marshall
 Vice President of Member Services

Are you waiting for opportunity to knock?

Opportunity stopped making house calls a long time ago. Make your own opportunity by participating in Chamber meetings and events. All you need to do is show up armed with the tools you need: an elevator pitch, business cards, a willingness to help others to succeed, and a smile.

Some tips include:

1. Most of the people there are also feeling uncomfortable. Be the first to introduce yourself and ask questions.
2. Be prepared to LISTEN. The best conversationalists are those who ask good questions and actively listen.
3. Be a CONNECTOR. Be thinking, how can I help this person succeed? Who could I introduce them to? Just imagine if every chamber member thought that way!



TED RUZICKA ELECTED AS SLAHU PRESIDENT

Ted Ruzicka has been elected by his peers to serve as the St. Louis Association of Health Underwriters' (SLAHU) president for the 2015-2016 term. SLAHU advocates for its members and provides educational training and resources and professional development to promote excellence.

O'CONNOR INSURANCE

Auto • Home • Business • Life • Health

• Condo & Community Association Specialists •

12101 Olive Boulevard, Creve Coeur, MO 63141

314-434-0038

www.oconnor-ins.com



Chamber of Commerce

Membership Luncheon



THURSDAY, AUGUST 20, 2015

11:15 a.m. Registration & Networking
11:45 a.m. - 1:00 p.m. Lunch & Program

Orlando's Event and Conference Center
2050 Dorsett Village
Maryland Heights MO 63043
314-453-9000

SPEAKER: DERYK RIEVES, LEADERSHIP DEVELOPMENT ACADEMY
TOPIC: ARE YOU A PART OF THE 'FORCED' OR 'DESIRED' WORK SOCIETY?

Can you identify your strengths? Most of us go through life unaware of our innate strengths, much less able to leverage them both personally and professionally. In this presentation, you will learn how to recognize and utilize your strengths, your team's strengths, and even the strengths of everyone in your family.

Mr. Rieves was raised to value hard work and helping others. Lacking focus after graduating college, he toured New Zealand working odd jobs while pursuing his new passion – rugby. Upon returning home, reality hit with all of its bills, so he joined the “Forced Work Society.” After 17 valuable years in the corporate world in various leadership positions, he was required to complete a robust Leadership Development curriculum as part of an executive management team. It was then that he realized, “I am 37 years old and I’m just now finding out what my innate strengths and core values are? I have to find a way to teach this to my kids!” That idea was the seed that blossomed into the Leadership Development Academy (LDA) located in Olivette. LDA now works with corporations, families, sports teams, charitable organizations and other groups nationwide to assist them in learning and leveraging these critical life skills. The LDA foundation is dedicated to making the traditionally expensive personal/professional development courses accessible to all.

RESERVATIONS REQUESTED BY NOON ON AUGUST 17

REGISTER ONLINE: www.ccochamber.com OR FAX: 314-569-3073

OR E-MAIL: ngray@cco chamber.com

Chamber office phone: 314-569-3536

No cancellations after August 17th

\$22 for members, non-members and guests with reservations. No-shows are billed \$22.

May pay by cash/check/Visa/MC/Discover

Name _____

Company _____

Daytime phone _____ e-mail _____

MOUSE RACE EVENT



PRESENTING SPONSOR
Monsanto

CASHIER SPONSOR
Pulaski Bank



The race winners were:

Race	Mouse Name	Mouse Sponsor	Race Sponsor
Race 1	Sporty	Sport Clips	Massage Envy Spa Olivette
Race 2	Hair Designer Divas	JS Hair Designs	Committed to Health Chiropractic Center
Race 3	Yo	Debra K. Schuster & Associates	Jenkins & Kling, P.C.
Race 4	Mayor McCheese	City of Creve Coeur	Kriegshauser West Mortuary
Race 5	FICO	Vantage Credit Union	Enterprise Bank & Trust
Race 6	Whisper	Whispering Hills Apts. & Townhomes	O'Connor Insurance
Race 7 (winners of first six races)	FICO	Vantage Credit Union	Monsanto

RACE SPONSORS

Committed to Health Chiropractic Center
Enterprise Bank & Trust
Jenkins & Kling, P.C.
Kriegshauser West Mortuary
Massage Envy Spa Olivette
Monsanto Company
O'Connor Insurance

Special thanks to Plaza Jaguar and Jim Allmeroth for providing the exciting and luxurious site for the event!



Mouse Sponsors

American Eagle Credit Union
American Family Insurance - Steve Cook
BMO Harris Bank
Building Butlers
City of Creve Coeur
CMIT Solutions of Clayton
Commerce Bank
Creve Coeur Dentistry
Debra K. Schuster & Associates
Drury Hotels
Great Southern Bank
Jefferson Bank and Trust Company
Joanne Mosblech, BMO Harris Employee
JS Hair Designs
La Salsa Fresh Mexican Grill
Ladue School District
Mayuri India Restaurant

Mercy Hospital
Orlando's Event & Conference Centers
Ortmann-Stipanovich Funeral Home
Parc Provence
Pickleman's Gourmet Cafe
Sam's Club
Select Personnel
Shea Home Care
SpineCare, Inc. Physical Therapy
Sport Clips
St. Louis Arc
Tessler Promotions
The Source Group/State Tracker
Vantage Credit Union
Whispering Hills Apartments & Townhomes
Yvonne Wesa with RE/MAX Results

Wheeled cooler and alcohol donated by:

Heather Aehle (Commerce Bank)
Nina Balsam (University of MO Extension - St. Louis County)
Mary Barry (American Eagle Credit Union)
Brandt Ace Hardware
Jim Elder (Allegra Design Web Print)
Dr. Paul Hyland (Committed to Health Chiropractic Center)
Becky Kling (Jenkins & Kling, P.C.)
Ed Lindner (Kriegshauser West Mortuary)
Barb Marshall (Sport Clips)
Chris Pickel (AT&T)
Danetta Wise
Bill Wyne, Jr. (Wyne & Merritt PC)

MORE MOUSE RACE EVENT

Thank you to the following businesses for their donations of items:

Brookdale Creve Coeur
Cashmere Hair Studio
Cell Phone Repair (CPR)
Chaminade College Preparatory School
City of Creve Coeur
Committed to Health Chiropractic Center
Creve Coeur Animal Hospital
Creve Coeur Dentistry
Debra K. Schuster & Associates
Hair Saloon For Men
Jos. A Bank
Kimcheese
Kriegshauser West Mortuary
Massage Envy Spa Olivette
Pei Wei Asian Diner
Reuther Automotive Group
Sam's Club
St. Louis Post-Dispatch/stltoday.com
University of MO Extension - St. Louis County

GROUP SHOT OF WORKERS AT EVENT



From left: Nina Balsam, Jennifer Stringer (CCO Chamber), Nancy Gray (CCO Chamber), Tina Seidel, Barb Gerstenkorn (CCO Chamber), Becky Kling, Missy Pizzo, Kim Simmons, Ashleigh Brendel, Cori Krumme and Mary Barry

Mouse Event Committee

Thanks to everyone coordinating the event including:

Co-Chairs:

Mary Barry (American Eagle Credit Union)
&
Becky Kling (Jenkins & Kling, P.C.)

Nina Balsam (University of Missouri Extension – St. Louis County)
Ashleigh Brendel (Drury Hotels)
Sandy Brock/Jacqi Beachler (JS Hair Designs)
Amy Galli (Building Butlers)
Cori Krumme (Creve Coeur Dentistry)
Kim Simmons (Massage Envy Spa Olivette)

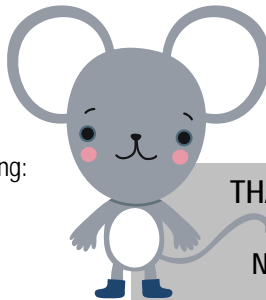

THANKS TO THE VOLUNTEERS AT THE EVENT

Nina Balsam (University of Missouri Extension – St. Louis County)
Mary Barry (American Eagle Credit Union)
Ashleigh Brendel (Drury Hotels)
Michelle Eldridge
Cindy Heard (Aflac)
Becky Kling (Jenkins & Kling, P.C.)
Cori Krumme (Creve Coeur Dentistry)
Missy Pizzo (Pulaski Bank)
Tina Seidel (Trellis Bookkeeping)
Kim Simmons (Massage Envy Spa Olivette)

Thank you to the following restaurants for providing food and drinks to the event:

Bristol Seafood Grill
Domino's
Fallon's Grill
GC Food & Brewery
Houlihan's
Jet's Pizza
La Salsa Fresh Mexican Grill
Mayuri India Restaurant
The Post Sports Bar and Grill
St. Louis Wing Co.
Stir Crazy

TRELLIS
BOOKKEEPING
SOLUTIONS

TINA SEIDEL
OWNER

11628 OLD BALLAS ROAD
ST. LOUIS, MO 63141
(314)669.2515
TINA@TRELLISBIZ.COM
WWW.TRELLISBIZ.COM

MEMBERSHIP

WELCOME NEW MEMBERS!

Aspen Waste Systems

Patrick Jensen
13710 Green Ash Ct.
Earth City, MO 63045
314-606-2007

www.aspenwaste.com

*Waste Disposal & Recycling /
Environmental & Ecological Consultants*



THANKS TO THE FOLLOWING BUSINESSES FOR RENEWING THEIR MEMBERSHIPS IN JULY:

Abbott EMS – 1 year
Advanced Sight Center – 15 years
Alpha Data Systems – 13 years
AT&T – 30 years
Autumn View Gardens – 7 years
Brandt & Sons Ace Hardware – 5 years
Chaminade College Preparatory School – 27 years
Courtyard by Marriott Creve Coeur – 28 years
CPR-N-MORE – 9 years
Creve Coeur Animal Hospital – 10 years
Helix Center Biotech Incubator – 3 years
Jet's Pizza East of I-270 – 1 year
Jet's Pizza West of I-270 – 1 year
Midwest Regional Bank – 1 year
Monsanto Company – 30 years
Pulaski Bank – 30 years
SpineCare Physical Therapy – 4 years
Sudora Computer Services – 8 years
United States Postal Service, Olivette – 1 year
Vessel Architecture & Design – 3 years
Whispering Hills Apts. & Townhomes – 25 years
Wyne & Merritt PC – 30 years

Finance of America Mortgage

Lance Tulacro
11628 Old Ballas Rd., Ste. 209
Creve Coeur, MO 63141
618-799-8421

www.financeofamerica.com

Mortgages

Hendersons Electric, LLC

Dan Henderson
12715 Cypressway Drive
St. Louis, MO 63146
314-518-7278

Electrical Contractor

KWS Gateway Research Center

Angela Powell
1005 N. Warson Rd.
St. Louis, MO 63132
314-254-5439

www.kws.us/grc

*Laboratories –
Research & Development*

Mold Solutions

Rich Ciciora
2344 Weldon Pkwy.
St. Louis, MO 63146
314-993-MOLD (6653)

www.moldstlouis.com

Mold Remediation

Vincent's Jewelers

Leo Anglo
11733 Olive Blvd.
Creve Coeur, MO 63141
314-989-9030

www.vincentsjewelers.com

Jewelers / Retailers

MEMBERSHIP PROFILES



Volpe Consulting & Accounting Services

Robert and Apple Volpe
2388 Schuetz Rd. Ste. A 34
St. Louis, MO 63146
Phone: 314-300-4699
Fax: 314-334-0449

Website: www.volpeconsulting-accounting.com

Volpe Consulting & Accounting Services was created by combining the specialized skills of Apple and Robert Volpe to provide comprehensive management services and systems for small to medium-sized businesses with personal service and support. Services include QuickBooks setup, training and troubleshooting; accounting; payroll and related income tax preparation and filing; startup assistance, and business and project funding assistance including asset purchase and sale packages.



Lopata, Flegel & Company, LLP

Andrew Epstein and Laura Hill
600 Mason Ridge Center Dr., Ste. 100
St. Louis, MO 63141
Phone: 314-514-8881
Fax: 314-514-8872

Website: www.lopataflegel.com

For over 80 years, Lopata, Flegel & Company has built a highly technical, client-focused accounting firm dedicated to serving its clients, people, and community. Committed to providing measurable value by helping clients achieve their financial goals, Lopata, Flegel focuses on having outstanding professionals who are dedicated to assisting businesses and families navigate their financial demands and challenges. Lopata, Flegel & Company understands where its clients have been and where they want to go.



CCO Coffee Connection

This free event gives you a chance to connect with others in an informal networking setting!

Bring lots of business cards and be prepared to share your business story!

Friday, August 14, 2015

8:00-9:00 a.m.

Light Breakfast Items & Networking

Nusach Hari B'nai Zion

650 N. Price Road

Olivette MO 63132

Phone at site: 314-991-2100 ext. 3

NO CHARGE but kindly RSVP for food count

Phone: 314.569.3536 Fax: 314.569.3073

10950 Olive Blvd., Suite 101

Creve Coeur, MO 63141

www.ccochamber.com

Please RSVP by noon on August 12, 2015

REGISTER ONLINE: www.ccochamber.com or FAX: 314-569-3073

OR E-MAIL: ngray@ccochamber.com

Names of attendees _____

Business _____

Daytime phone _____

Email _____



Chamber Of Commerce

NINE-HOLE GOLF SCRAMBLE

Friday, September 18, 2015

CREVE COEUR GOLF COURSE

(Address 11400 Olde Cabin Road - Phone 314-432-1806)



2:00 p.m. Check-in

2:30 p.m. Shotgun Start

Drinks & Snacks on Course; Barbecue after play; Contests include: Straightest Drive, Closest to Pin, Longest Drive

- \$60 Individual Player: Includes golf and barbecue after play
- \$240 Foursome: Team of four golfers including carts and barbecue after play
- \$300 Par Sponsor: Team of four with carts, barbecue, hole sponsor and name listed in chamber newsletter
- \$350 Birdie Sponsor: Same as above PLUS recognition in golf program and flyers; mulligans and skins game.
- \$400 Eagle Sponsor: Same as above PLUS business card ad in October newsletter; one minute at podium and signage placed at barbecue dinner.

Additional Sponsorships:

- \$60 Hole Sponsor
- \$200 Hole-In-One Sponsor
- \$100 Longest Drive Sponsor
- \$100 Closest to the Pin Sponsor
- \$100 Straightest Drive Sponsor
- \$100 Beverage Cart Sponsor

Networking and barbecue after play for non-golfers \$10 (begins at 5:00 p.m.)

REGISTRATION INFORMATION

Registration deadline - September 11, 2015

Name _____ Company _____

Address _____ City _____ State _____ Zip _____

Phone _____ Email _____

My foursome includes:

Cart 1 _____

Cart 2 _____

- \$10 I am not playing in the tournament but plan to come for barbecue

_____ Total amount due Please note: if faxing or emailing this form, call the Chamber office with credit card information rather than filling it in here!

_____ Charge to: Visa / MC / Discover / AE Card # _____ code on front or back of card _____

Exp. Date _____ Card holder signature _____

Address and zipcode to which credit card bills are mailed: _____

Please mail with check to the Creve Coeur - Olivette Chamber of Commerce, 10950 Olive Blvd., Suite 101, Creve Coeur MO 63141 or e-mail to ngray@cco chamber.com or fax to 314-569-3073.

For more information call the Chamber office at 314-569-3536.